

PLAT OF SURVEY

FOR:

NATE ROSE

PART OF THE SOUTHEAST 1/4, SECTION 11, T-7-N, R-2-E
 SUPERIOR TOWNSHIP, VILLAGE OF MONTPELIER, WILLIAMS COUNTY, OHIO
 JUNE 17, 2020 ORDER NO. 200503

REFERENCE SURVEYS
 Volume 7V Page 180
 Volume 10V Page 100

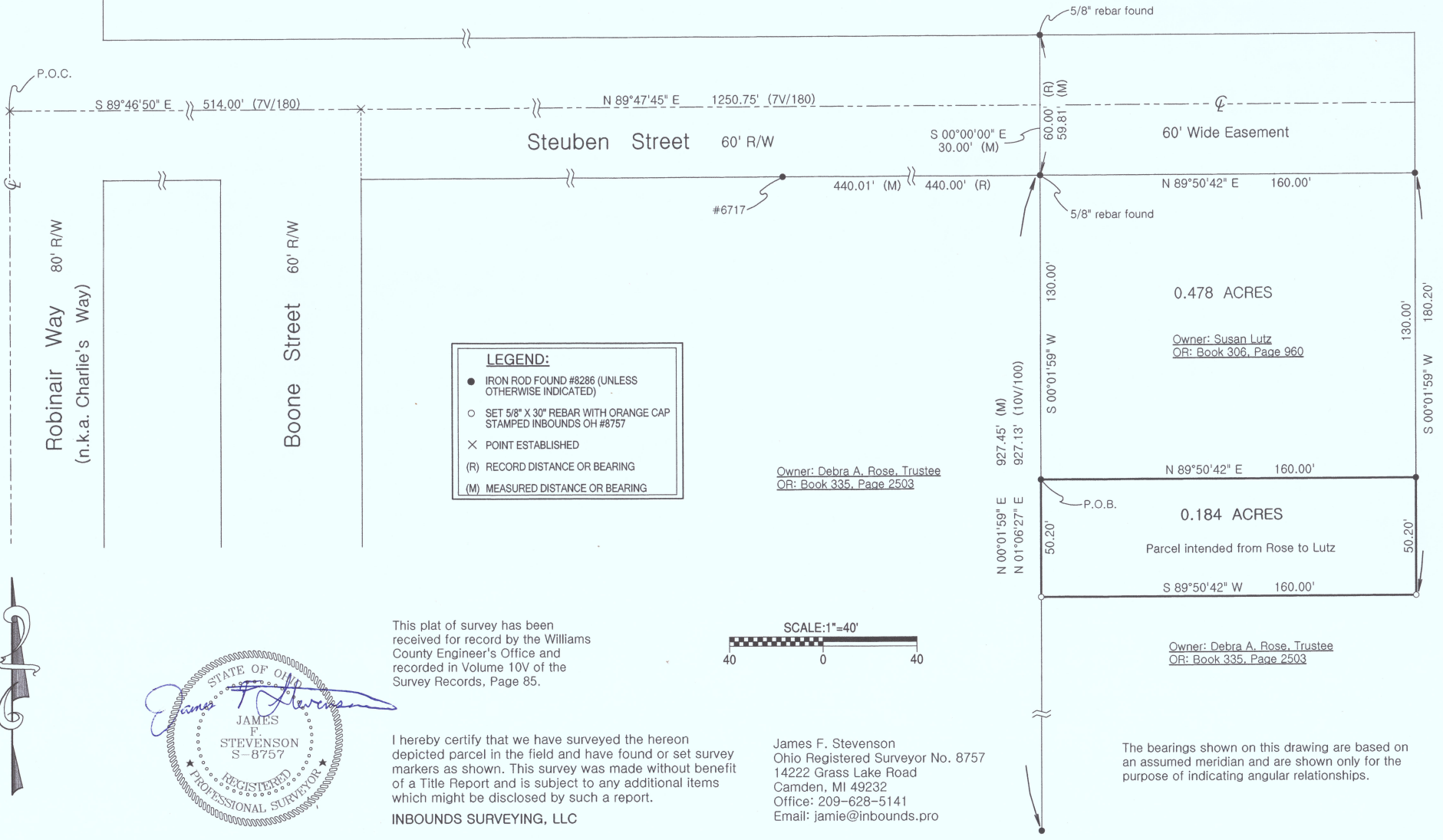

LEGEND:

- IRON ROD FOUND #8286 (UNLESS OTHERWISE INDICATED)
- SET 5/8" X 30" REBAR WITH ORANGE CAP STAMPED INBOUNDS OH #8757
- × POINT ESTABLISHED
- (R) RECORD DISTANCE OR BEARING
- (M) MEASURED DISTANCE OR BEARING

Owner: Debra A. Rose, Trustee
 OR: Book 335, Page 2503

Owner: Susan Lutz
 OR: Book 306, Page 960

Parcel intended from Rose to Lutz

Owner: Debra A. Rose, Trustee
 OR: Book 335, Page 2503

This plat of survey has been received for record by the Williams County Engineer's Office and recorded in Volume 10V of the Survey Records, Page 85.

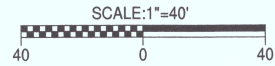

I hereby certify that we have surveyed the hereon depicted parcel in the field and have found or set survey markers as shown. This survey was made without benefit of a Title Report and is subject to any additional items which might be disclosed by such a report.
 INBOUNDS SURVEYING, LLC

James F. Stevenson
 Ohio Registered Surveyor No. 8757
 14222 Grass Lake Road
 Camden, MI 49232
 Office: 209-628-5141
 Email: jamie@inbounds.pro

The bearings shown on this drawing are based on an assumed meridian and are shown only for the purpose of indicating angular relationships.

